



7



8

Area 1 -

Closed around 2017 due to invasive species. Road is mostly below grade native silt loam soil surface and is typically wet most of the year. These roads are not capable of supporting anything more than intermittent traffic. These road run through extensive wetlands and many of the harvests in this area are restricted to frozen ground. If these road were reopened to traffic impacts likely are spread of invasive species primarily garlic mustard and likely sever road damage. The maximum non-motorized access distance for county lands accessed from these road is less than 2,000 ft.



1



2



3



4



5



6

Photo Locations Area 1

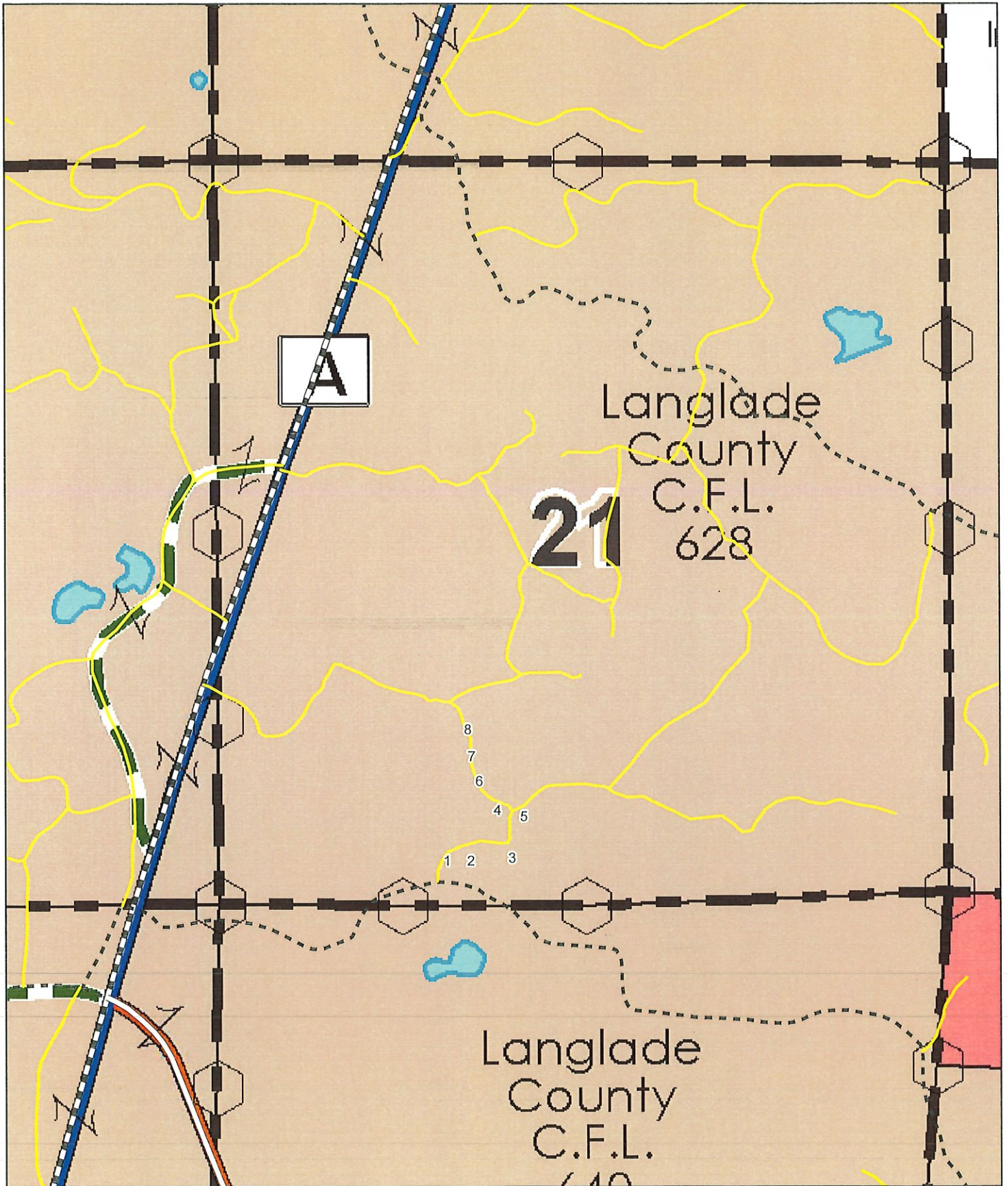

Area 1 Wetlands

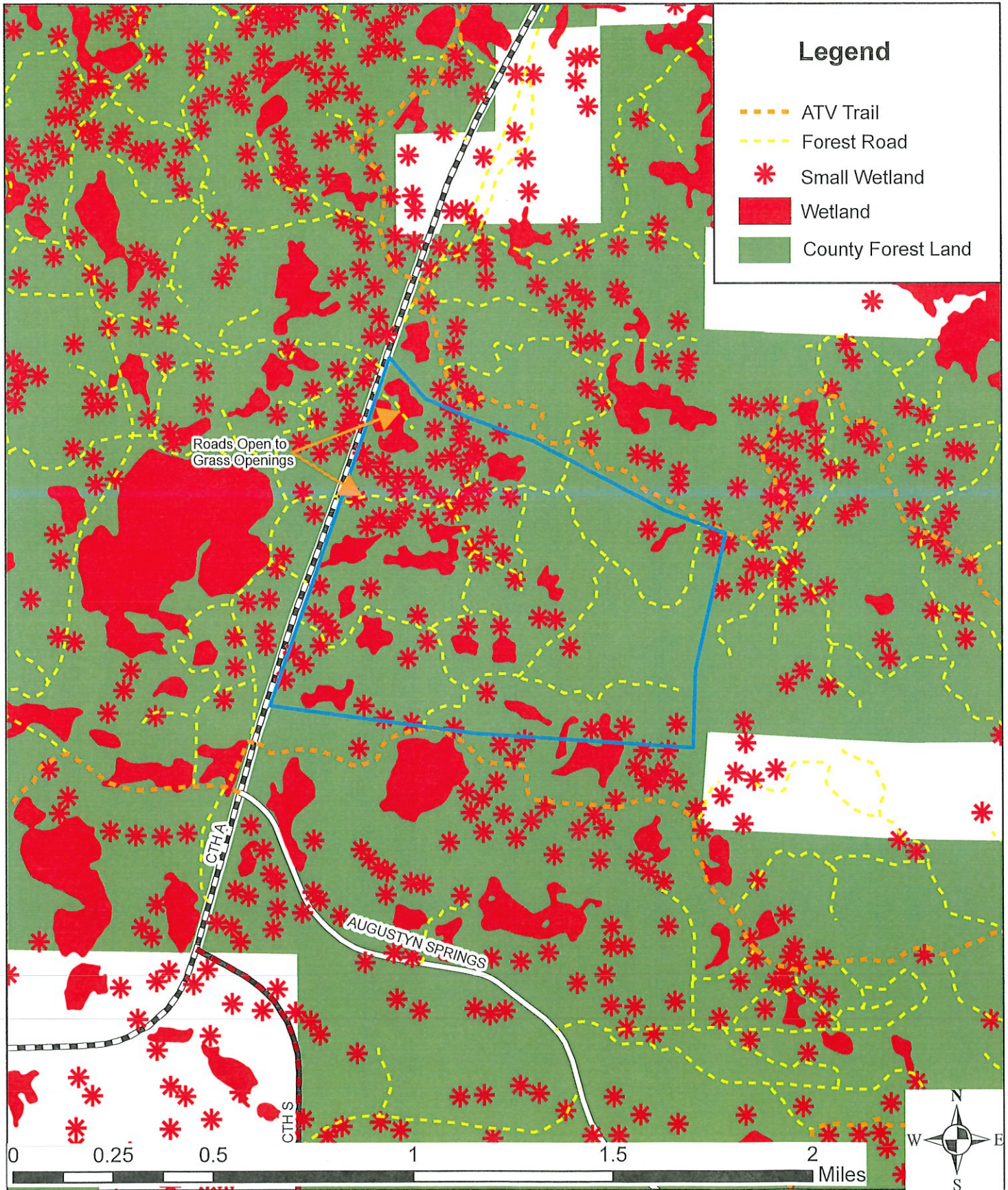

7

LANGLADE COUNTY PULP AND TIMBER SALE
December 04, 2013

Job # 1318-13

JOB # 21

Location:

Township of South Ainsworth - Compartment 127
E1/2 SE1/4 - Section 20; SW1/4, NWSE, SWSE - Section 21;
NWNW - Section 28; NENE - Section 29; T33N-R12E

Tigerton Lbr

Cutting Area: 123 acres

Product Species		Estimated Unit Volume		Minimum Bid Per Unit	Estimated Value	Bid Per Unit	Total
Mixed Hardwood Pulp	Tons	1,752.0 (730.0 cords)		11.40	19,972.80	22.50	
Aspen Pulp	Tons	690.0 (300.0 cords)		11.40	7,866.00	17.00	
Balsam Fir Pulp	Tons	276.0 (120.0 cords)		7.90	2,180.40	9.00	
Basswood Pulp	Tons	200.0 (100.0 cords)		1.80	360.00	3.00	
Hard Maple Logs	MBF	15.0		336.00	5,040.00	550.00	
Basswood Logs	MBF	12.0		168.00	2,016.00	250.00	
Mixed Hardwood Logs	MBF	6.0		210.00	1,260.00	250.00	
Cherry Logs	MBF	3.0		294.00	882.00	300.00	
Total estimated value of accepted bid 39,577.20						\$67,884.00	Total Bid
Bidder Name	_____			Address	_____		
Phone Number	_____			Date	_____ 10% of Total Bid _____		

Cutting Regulations:

AREA 1 (98 acres) - Harvest cut all trees marked with orange paint and all merchantable aspen and ironwood, also balsam fir with 2 or more pulp sticks.

AREA 2 (25 acres) - Harvest cut all merchantable aspen, balsam fir, mixed hardwood, and ironwood. LEAVE ALL WHITE PINE AND HEMLOCK.

Special Regulations:

SEASONAL RESTRICTIONS - Areas of this sale must be cut during frozen ground conditions only.

ATV TRAIL - ATV trail must be kept free of slash at all times.

Contracts must be picked up within 15 days of sale. Bids must be accompanied by 10 percent of bid price. Additional 15 percent must be paid prior to sale start-up. This sale must be completed by December 31, 2015.

Brad M. Halko

\$53,847.00

McCaslin Logging

\$57,367.60

Tigerton Lbr

\$67,884.00

- MAP ON BACK -

Schreiner Forestry

\$13,689.00

Whitetail Logging

\$65,130.30

Central WI Lbr

\$65,746.00

Jacobs Ent

\$54,730.00